UK DECLARATION OF CONFORMITY

Apparatus/Equipment

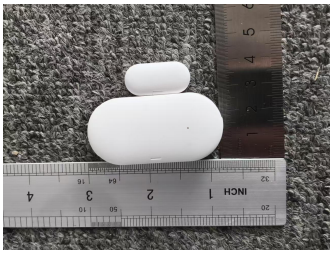

Product:	Door/Window Detector
Brand:	QKF
Model:	MIR-MC100

We

Company Name:	Shenzhen Multi IR Technology Co., Ltd
Address:	1st,5th-7th FL, BLDG B, No. 8 of North District, Shangxue TechnologyPark, Bantian Street, Longgang District, Shenzhen, China
Postal code:	518129

Additional Information:

The product is marked with the UKCA marking

Manufacturers authorized UK Representative

Name:APEX CE SPECIALISTS LIMITED

Address:6f East Union Street, Manchester, England, M16 9AE

This declaration of conformity is issued under the sole responsibility of the manufacturer.

Object of the Declaration

The object of the declaration described above is in conformity with the relevant UK Statutory Instruments:

1. The Radio Equipment Regulations 2017 (SI 2017/1206, as amended by SI 2019/696)
2. The Electromagnetic Compatibility Regulations 2016 (SI 2016/1091, as amended by SI 2019/696)
3. The Restriction of the Use of Certain Hazardous Substances in Electrical and Electronic Equipment Regulations 2012 (SI 2012/3032)

References to the relevant Designated Standards used, or references to the other technical specifications in relation to which conformity is declared:

ETSI EN 300 328 V2.2.2(2019-07)

ETSI EN 301 489-1 V2.2.3 (2019-11)

ETSI EN 301 489-17 V3.3.1(2024-09)

BS EN 62479:2010

BS EN IEC 62368-1:2020+A11:2020

EN 18031-1:2024

Signed for on behalf of Place and date of issue: Shenzhen Multi IR Technology Co., Ltd

PLace of issue Shenzhen, China

Date of issue: 2025-10-20

Signature: Qiang Wang

Name, function: Qiang Wang/Certification Manager